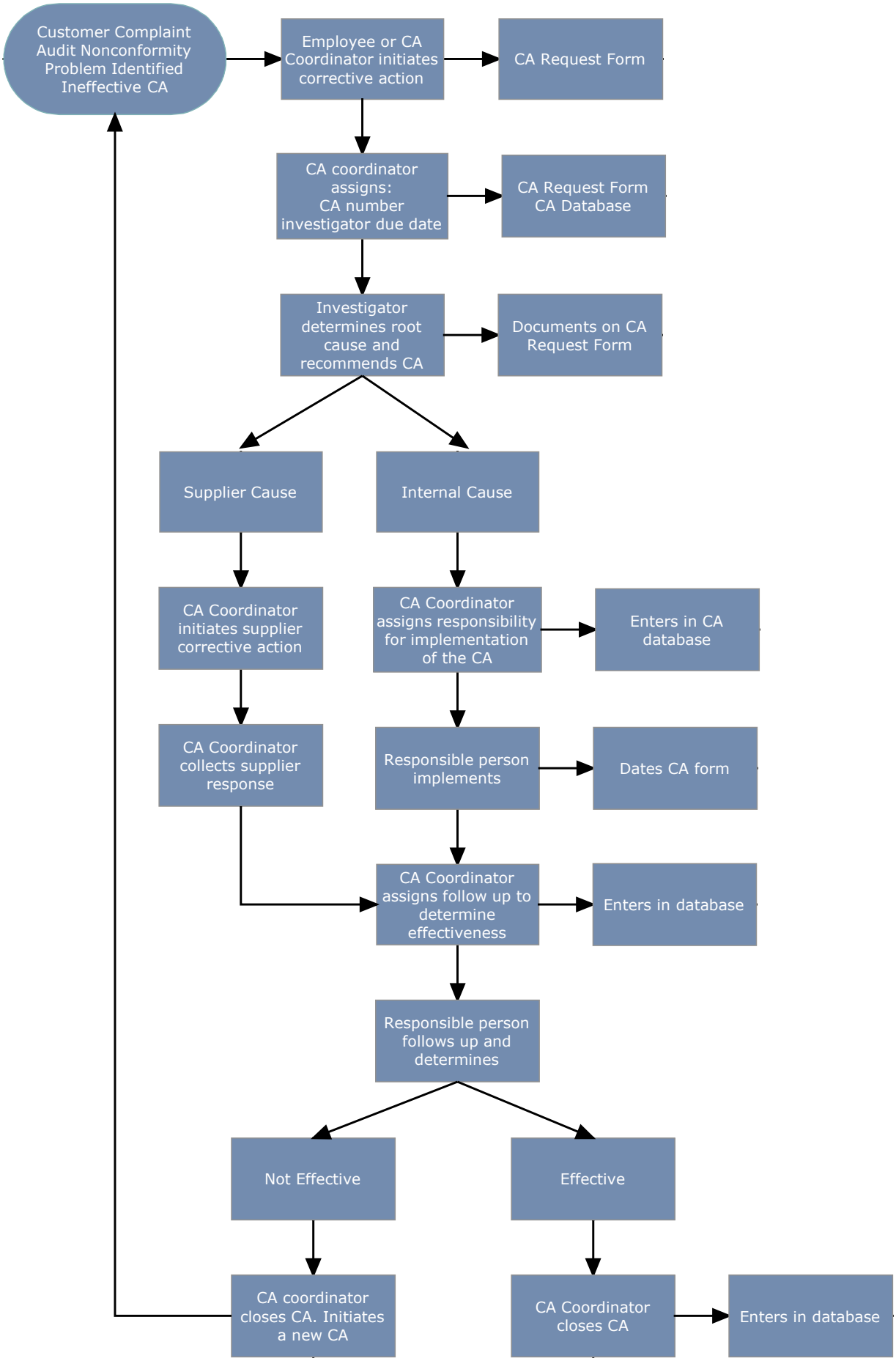QP-852 Corrective Action